

Raffaele Calace

Op. 58 Idillio

(Quartetto Classico)

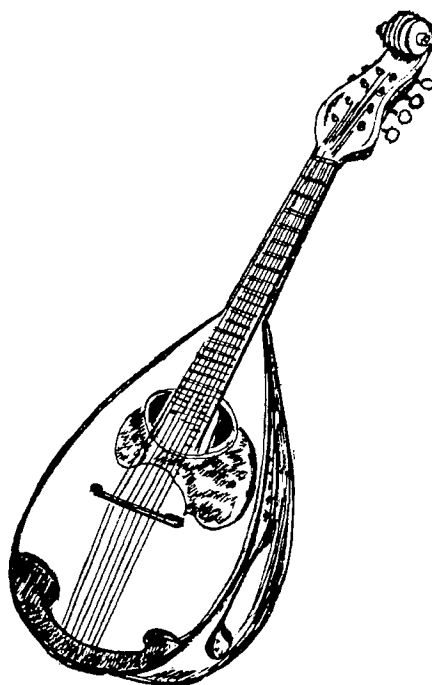

Edizioni Calace

05810-00

www.calace.it - racalace@tin.it - +39(0)81 5515983

Idillio

MANDOLINO I°

RAFFAELE CALACE
op. 58.

Largo

pp tremolo stretto e leggero

stacc. rit. tempo pp

f pp mf

p

f ff sient.

a piacere rit. pp rall. tremolo glisse lentissimo rall. tempo

pp

rall. tempo

pp stent.

MANDOLINO I°

tremolo
p tempo

gliss.
mf
2^a Corda.
p

gliss.
ff
PPP un poco affrett.

ff

fff
allarg. con fuoco

tremolo
affrett.
Marziale
rall.

stacc.
molto affrett.
tremolo stretto
molto lento

fermarsi
pp 1^o tempo

stacc.
rit. tempo

dolce
f

p
pizz.
pizz.

Idillio

RAFFAELE CALACE

op. 58

MANDOLINO II°

Largo

pp tremolo stretto e leggero

stacc. ① *rit. mf*

f mf ②

tempo p *stacc.* *f ff stent.* ③

tempo *rit.* *pp lentissimo* *tr* ④

leggero

1 *stacc.*

rall. *tempo*

⑤ *pp* *stent.*

MANDOLINO II?

4 *p* *mf* 3

6 *ff*

ppp un poco affrett. *f* *ff*

fff *allarg.*

tremolo *affrett.*

Marziale *rall.* *stacc.* *molto affrett.*

tremolo stretto *fermarsi* *1^o tempo*

tempo *rit.*

dolce *f*

p *pizz.* *pizz.*

Idillio

MANDOLA in Sol

RAFFAELE CALACE

op. 58.

Largo

tremolo dolce
pizz. pp
rit.
1
tempo
f
pp
2
rit. pp
tempo
stacc.
p
f
ff
stent.
3
Lentissimo
tempo
rit.
pp leggiero
4
stacc.
pp
rall.
tempo
5
mf cantabile
tremolo fuso

MANDOLA in Sol

Idillio

RAFFAELE CALACE
op. 58.

LIUTO

oppure

Largo

tremolo dolce

LIUTO

Raffaele Calace

Op. 59 Minuetto Lento

(Quartetto Classico)

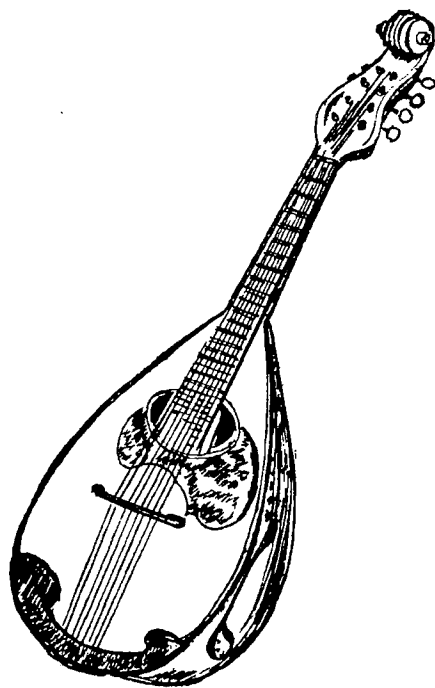

Edizioni Calace

05910-00

www.calace.it - racalace@tin.it - +39(0)81 5515983

Minuetto Lento

MANDOLINO I.

RAFFAELE CALACE

op. 59.

MANDOLINO I

Trio

f

p *tr* *1* *sentito*

f

I° tempo *p* *tr* *glisse* *glisse* *glisse*

glisse *glisse* *rit.*

tempo *p*

p

I° tempo *rall.* *glisse* *glisse*

glisse *3* *glisse* *glisse*

rall. *cantabile* *1*

glisse *glisse* *senza tempo* *ff*

Minuetto Lento

MANDOLINO II.

RAFFAELE CALACE
op. 59.

MANDOLINO II

pp legg. e rit.

f

I^o tempo

rit

tempo
p

p

I^o tempo
rall. p

rall. cantabile

p senza tempo ff

Minuetto Lento

MANDOLA in Sol 

RAFFAELE CALACE
op. 59.

p *mf*

p *mf* *f*

p *mf*

tempo
rall. *p*

Trio *f* *p*

MANDOLA in Sol

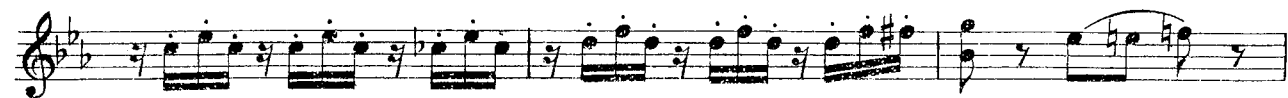

Minuetto Lento

LIUTO

Diagram showing fret numbers for the strings: 1, 2, 3, 4, 5 for the first string; 2, 3, 4, 5 for the second string; 3, 4, 5 for the third string; 4, 5 for the fourth string; 5 for the fifth string.

RAFFAELE CALACE

op. 59.

Main musical score for the Minuetto Lento, consisting of six staves of bass clef notation. The score includes various dynamics such as *p*, *mf*, and *f*, and includes a *rall.* section. The piece is in 3/4 time and features several triplets and slurs.

Trio

LIUTO

glisse

I^o tempo

p

rit. p

p

p

I^o tempo

rall. p

p

marcato

p senza tempo ff

Raffaele Calace

*Op. 60 Romanza s. p.
(Quartetto Classico)*

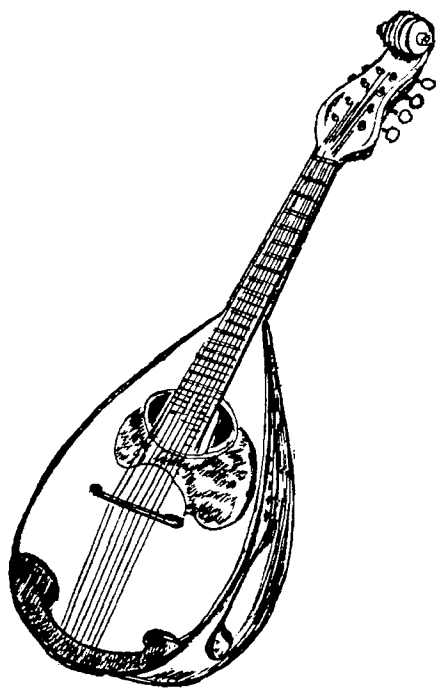

Edizioni Calace

06010-00

www.calace.it - racalace@tin.it - +39(0)81 5515983

Romanza s.p.

Mandolino I.

RAFFAELE CALACE
(Op. 60)

LARGHETTO ♩ = 80

mf

gliss.

1

2

ff

rit.

3

3

sentito

4

f

5 *animando*

f

f

stent. pp

f

pp

ff

p

Mandolino I.

UN POCO MENO

7

cantabile espressivo

rit. — tempo

8

armonioso

f

p

f *sentito* *p*

pp

9

I. TEMPO

3 *trm*

6 *tempo*
rit. a piacere mf

f

rit. *p*

Mandolino I.

3 10

f *sentito*

marcato

con fuoco

glisse

affrett. *rall.*

affrett.

tremolo *marcato* *tremolo*

tremolo

sentito

tremolo stretto *rit.* *glis.*

Mandolino I.

rit. energico 4 corda

lento glissando leggermente affrett. rall. molto

LENTO pp

ppp

Romanza s. p.

Mandolino II.

RAFFAELE CALACE
(Op. 60)

LARGHETTO ♩ = 80

Mandolino II.

4 *f* *pp*

4 1 8 **7** *UN POCO MENO*
ff *p* *p cantabile*

8

rit. \rightrightarrows *tempo* *armonioso*
8

f *p*

f

p

pp **3** *mf*

9 *I. TEMPO*
mf

Mandolino II

glissé
rit. tempo p

rit. p

3 10

marcato LENTO
Cadenza del 1º Mand. pp

glissé

ppp

Romanza s. p.

RAFFAELE CALACE
(Op. 60)

Mandola in Sol

LARGHETTO ♩ = 86

Mandola in Sol

4 *ff* 1 *p* 8

UN POCO MENO

7 *pp*

rit.

tempo

8 *armonioso f cantabile* *p*

p *f*

f

9 *I. TEMPO* *mp* *p*

1

Mandola in Sol

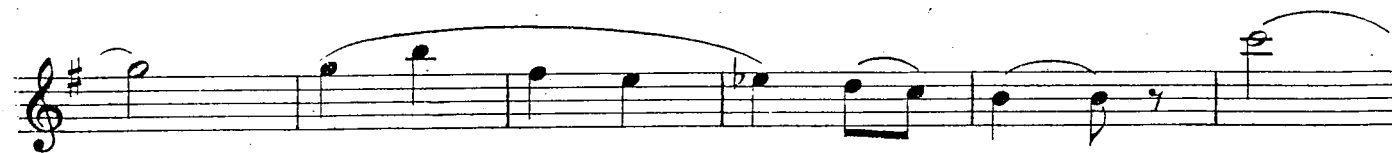

Romanza s.p.

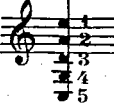
Liuto  oppure: 

RAFFAELE CALACE
(Op. 60)

LARGHETTO $\text{♩} = 80$
1

molto sentito

Liuto

4 *f* *pp rall.*

p dolce

a piacere rall.

7 UN POCO MENO

pp

tempo

8

p

Liuto

f *mp cantabile*

f tremolo stretto

9 I. TEMPO

1 *p*

2 *p* *f*

rit. *mf*

10

f *marcato* *LENTO*

Cadenza del
1º Mand.

pp molto legato

pp

Accompagnamento chitarra.

Romanza S.p. ⁵⁰

M. Caballé

Adagio

Da qui
allegro
e p

The handwriting is fluid and characteristic of a working draft or a composer's sketch. The paper shows some signs of age and wear.

Raffaele Calace

Op. 61 Danza Caratteristica

(Quartetto Classico)

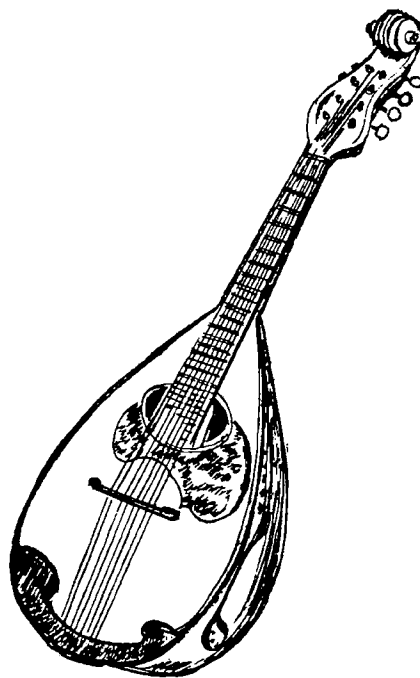

Edizioni Calace

06110-00

www.calace.it - racalace@tin.it - +39(0)81 5515983

Danza Caratteristica

MANDOLINO 1º

RAFFAELE CALACE
(Op. 61)

Scherzoso (M.M. ♩ = 100)

f *rit molto tempo mf*

tr *tr*

glis. *tr* *rit. p tempo* *ppp rall.* *g*

f tempo

mf *tr*

tr *allarg.* *grazioso* *tr*

f

cresc. *tr* *tr* *rit. a piacere*

MANDOLINO 1º

2 *un poco meno*

p *g s g g*

pp in tempo *g s g g*

ff *p* *rall.*

tempo

f

rall.

p *tempo*

1 3

p pennate sciolte

MANDOLINO 1°

Danza Caratteristica

MANDOLINO 2º

RAFFAELE CALACE
(Op. 61)

Scherzoso (M.M.=100)

f *rit. molto tempo*

mf *tr*

tr *rit. tempo* *ppp rall.*

1 *f tempo* *mf*

tr

allarg.

cresc. **3**

3 **3** **3** **3** **6** *rit.*

MANDOLINO 2º

2 un poco meno

3

pp

4

pp

5

pp

cresc.

pp

6

I. Tempo

rit. molto tempo

MANDOLINO 2º

tr tr tr rit.

tempo pp

f p

tr tr

7

3 3 3

risoluto deciso f ff

Danza Caratteristica

MANDOLA in SOL 

RAFFAELE CALACE
(Op. 61)

Scherzoso (M.M. = 100)

f *rit. molto tempo* *mf*

rit. P tempo *PPP rall.*

1 *tempo* *f*

mf

1 *allarg.*

cresc. *rit.*

MANDOLA in SOL

2 *un poco meno*

p *pp in tempo*

ff

p *rall.*

tempo

f

rall. *p*

tempo

1 3

MANDOLA in SOL

MANDOLA in SOL

Danza Caratteristica

LIUTO

oppure:

RAFFAELE CALACE
(Op. 61)

Scherzoso (M.M. 100)

f *rit. molto tempo* *mf* *col canto*
rit. p tempo *ppp^g rall.* *f tempo*
mf *allarg.* *cresc.* *rit.*

LIUTO

2 *un poco meno* *dolce con grazia*
p *pp in tempo*

ff *p* *rall.* *tempo*

f *p* *rall.*

tempo *espressivo*

3

f *pp*

4

5 *1*

cresc. *1*

6 I. Tempo

Raffaele Calace

Op. 155 Concerto

(Quartetto Classico)

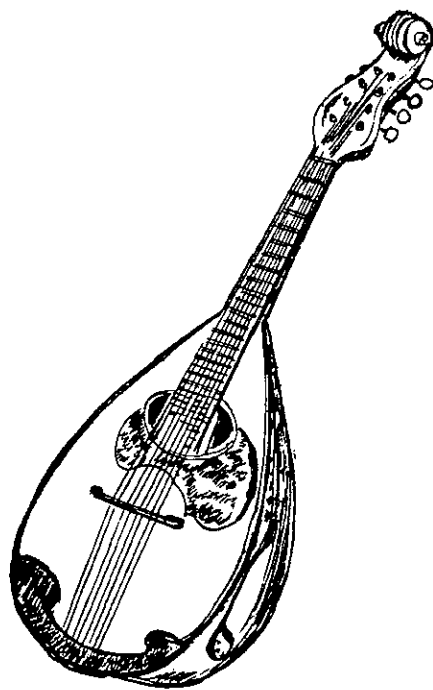

Edizioni Calace

15510-00

www.calace.it - racalace@tin.it - +39(0)81 5515983

Mandolino Concerto di plectro (op. 155) No. 20 R. Calace

larghetto.

pp *p* *ppp* *pp* *ppp* *ppp* *ppp* *ppp* *pp* *pp*

Tremolo leggero

cantabile *con grazia*

loprezivo *stacc. molto* *ppp*

Tempo inf. *I. Tempo*

Tempo inf. *rall. pp con grazia*

inf. rall. pp

pp

2

rall. Voltare subito

M *Grandioso*

N *Largo*

Deciso

Mandolino

Concerto op 155 - #1020

R. Calace

Larghetto

Andola in Sol

Concerto op 155

di R. Calace

pp

p

mf.

ppp Tremolo stretto

pp

calzabile

staccato pppp

Tempo mp.

rall.

a tempo

rall.

staccato leggiero

rall. a tempo

pp con grazia

rall.

Tremolo leggiero

mp.

un poco affittato

M. Grandioso

tremolo
rF

1mo

Concerto op 155

Rubalace

stent. *rall.*
I tempo *FF* *rall.* *pp* *rall. tempo*
pp cantabile
pp marcato
rall.
Cantabile
M Grandioso *FF*
marcato *rall. molt.*
Largo
pp
rittare subito
